ECEDHA

ELECTRICAL & COMPUTER ENGINEERING
DEPARTMENT HEADS ASSOCIATION

2025-2026
MEMBERSHIP PROGRAM

WWW.ECEDHA.ORG

PRESIDENT'S LETTER



My first introduction to ECEDHA was the Power and Energy Summer Program in Atlanta in 2011. As a young(er) faculty member, I was impressed at sense of community ECEDHA fostered. Now as the president of ECEDHA, I am incredibly grateful for how the organization has continued over four decades to support ECE departments across North America. It is a singularly unique organization and it continues to get stronger each year, providing invaluable connection and resources to the members. I feel it is not overstating things to say that ECEDHA does more to help shape the future of ECE education than nearly any organization.

I love talking to first time attendees at the annual conferences. Their reaction to the conference is universal: the way ECEDHA fosters the sharing of experiences and best practices with other department heads and industry representatives is invaluable. They immediately see that the true power of the organization is in the relationships forged at the meetings and the community we have built together. They recognize that we are stronger together and that through ECEDHA we become a network of trusted colleagues, a source of innovative solutions, and a support network that helps us navigate academic leadership with confidence and success.

The upcoming 2026 Annual Conference and ECE*xpo*, to be held at the Hyatt Regency Tamaya Resort & Spa in Santa Ana Pueblo, New Mexico, embodies the strength of community that ECEDHA provides: relevant topics will be discussed at educational sessions and keynote addresses, real conversations will happen in listening sessions, and long-standing professional collaborations will be forged in hallways and over coffee. The planning committee has been working diligently to make sure this year's event is incredibly relevant and engaging while reflecting the challenges and opportunities ECE departments across North America are facing.

The challenges we face—whether it's shifting funding, rapid technological change, workforce demands, recruitment, or evolving accreditation standards—are complex and constantly changing. That's why your ECEDHA membership matters. It connects you with fellow department heads, faculty leaders, and industry partners so you don't have to face these issues alone. You gain a space to talk openly about what's working, what isn't, and how others are responding. By drawing on the collective knowledge and experience of our community, we can tackle these big questions together and find solutions that truly strengthen ECE programs across North America.

This brochure highlights just some of the ways you can get involved and contribute to ECEDHA. I hope you'll take full advantage—not just as a member, but as a colleague helping to shape the future of electrical and computer engineering education. Your ideas, your insights, and your voice all make a difference.

Together, we're doing more than building strong departments—we're building a lasting, supportive community that will serve our students, our institutions, and our field for years to come.

With deep appreciation for your leadership and commitment to our shared mission,

Mark McKinney
Department Head and Professor of Electrical and Computer Engineering, The Citadel
President, ECEDHA

2025-2026 ECEDHA BOARD OF DIRECTORS



President
Mark McKinney
The Citadel



Past President
Michael Devetsikiotis
University of New Mexico



Vice President
Michael Wu
University of Arizona



Treasurer
Deidra Hodges
Florida International University



Secretary
Veena Misra
North Carolina State University



ECE Foundation Representative
Sid Deliwala
University of Pennsylvania



IEC Representative
John Kelly
North Carolina A&T State University



Member-at-Large
Fred Beyette
University of Georgia



Member-at-Large
Kathleen Meehan
California State University, Chico



Member-at-Large
Chris Myers
University of Colorado, Boulder



Member-at-Large
Daniela Tuninetti
University of Illinois, Chicago



Member-at-Large
Miguel Velez-Reyes
University of Texas at El Paso



CHECE Representative
Derek Oliver
University of Manitoba



Corporate Advisory Council Liaison
Patrick Kane
Infineon



Executive Director
John Janowiak
ECEDHA

ECEDHA MEMBERSHIP



THE LEADING ACADEMIC ASSOCIATION IN ECE

The Electrical and Computer Engineering Department Heads Association (ECEDHA) is the leading academic association representing major electrical engineering, computer engineering, and related programs at universities across North America. ECEDHA is the primary association for electrical and computer engineering educators, consisting of nearly 250 ABET-accredited ECE university department heads or chairs from the United States and Canada.

The mission of ECEDHA is to advance the fields of electrical and computer engineering through member interaction and exchange. ECEDHA actively promotes industry relations and connections through its Annual Conference and ECE*xpo*, virtual programming, member meetings and forums, industry spotlights, and government-sponsored grants, and workshops.

MEMBERSHIP

Membership in ECEDHA is available to university departments that offer ABET-accredited electrical and/or computer engineering programs. Associate membership is open to leaders of similar departments with programs that are not currently accredited. Additionally, industrial, and governmental organizations with a strong interest in electrical and computer engineering education may be granted affiliate membership by the ECEDHA Board of Directors.



"As the leaders of our departments, we're responsible for decisions that affect faculty, staff, and our students. The more we know, the better decisions we can make.

Being a member of ECEDHA and participating in its programs allows me to be the best department chair I can be."

John Kelly, North Carolina A&T University

MEMBERSHIP BENEFITS



ACADEMIC RESOURCES

ECEDHA offers a wide range of communications and resources to keep members informed and engaged. Members get regular updates through the *ECEDHA Source* newsletter and *ECE Weekly Brief*, which feature news, events, and technology highlights. Additional benefits include access to job postings, virtual events, and member networking tools. ***See Pages 8 & 9***

ECEDHA SUMMIT SERIES

The ECEDHA Summit Series provides a full year of engagement and addresses critical issues facing ECEDHA academic members, ECEDHA corporate members, and the overall ECE enterprise.
See Page 10

ECEDHA PROGRAMMING

ECEDHA is committed to improving member support with enhanced services and programs, offering year-round engagement opportunities. Members are encouraged to utilize virtual meetings, events, and programs throughout the year.
See Page 11

REGIONAL MEMBERSHIP

ECEDHA is organized into eight geographic member regions covering the span of the United States and Canada that convene independently through the year to focus on issues pertinent to their region. ***See Page 12***

WORKING GROUPS & COMMITTEES

ECEDHA's Working Groups and Committees provide members with valuable opportunities to engage with peers, exchange ideas, and help shape the direction of the association and the field of ECE. These member-driven groups support collaborative exploration of key issues and initiatives, and all members are encouraged to participate. ***See Pages 13-15***

CORPORATE CONNECTIONS

ECEDHA provides its members with high-level interactions with companies that support ECE disciplines. These critical connections provide access to the most up-to-date products and services for academia and a pipeline to the corporations that employ ECE graduates. ***See Page 16***

ECEDHA HISTORY & TIMELINE

The Electrical and Computer Engineering Department Heads Association (ECEDHA) is a prominent academic association comprising nearly 250 ECE university department chairs across North America.

Throughout its history, ECEDHA has continued to evolve and adapt to meet the needs of academia and industry.

To this day, ECEDHA remains the leading association for electrical and computer engineering institutions, offering unique support to its members.

The purpose of ECEDHA, as expressed in the ECEDHA constitution, is threefold:

- Help advance the fields of electrical and computer engineering
- Facilitate member interaction and idea exchange
- Improve communication with the profession, industry, government, and others

For more information, please visit:

WWW.ECEDHA.ORG

> ECEDHA is community. A community that provides support to chairs in many ways. Whether you are a brand-new chair or a chair with 10 years of experience, having a network to talk through problems and support each other has been truly transformative for my career.



Fred Beyette, University of Georgia

1963 Non-Profit organization established as the Association of Electrical Engineering Department Heads (AEEDH)

1965 Inaugural Annual Conference

1986 Transitioned to NEEDHA (National Electrical Engineering Department Heads Association)

1992 Awards Program Introduced

2001 Name changed to ECEDHA, reflecting the inclusion of Computer

2003 Partnership with NSF begins with ECEDHA's first funded workshop

2010 Introduction of the ECE*xpo* at the Annual Conference marks the beginning of industry participation

2012 ECEDHA Community expanded to include all of ECE faculty and staff

Diversity Award Introduced

ECEDHA Interactive Survey Unveiled

2013 Corporate Membership Program and Corporate Advisory Council Introduced

ECE Media Program Launched

2014 30th Anniversary of the ECEDHA Annual Conference Celebrated

Industry Award Introduced

2015 ECE Foundation Established

2016 ECEDHA Working Groups Created

2017 Established a Makers Demo on the ECE*xpo* floor showcasing university artifacts

Hosted the inaugural gathering of ECE communicators at the Annual Conference

2018 Expanded the ECEDHA Program to include a Robotics Demo on the Expo Floor

Hosted several workshops for Historically Black Colleges and Universities (HBCU)

Hosted a constituency of ECE Communicators for a special summer workshop

2019 Added a special track at the ECEDHA Annual Conference, dedicated to Lab Professionals

Introduced ECE*Lab* Demo Suites at the ECE*xpo*

Unveiled the new ECEDHA Logo

2020 Established the virtual ECEDHA Summit Series

2024 Celebrated the 40th Anniversary of the ECEDHA Annual Conference

2025 Re-launched ECEDHA Summit Series

ECEDHA
ELECTRICAL & COMPUTER ENGINEERING DEPARTMENT HEADS ASSOCIATION

ECEDHA PARTNERSHIPS & ALLIANCES

ECEDHA conducts many programs and develops relationships with various organizations to advance the disciplines of electrical and computer engineering.

ECEDHA is continually focused on developing relationships with similarly focused organizations. These partnerships allow for greater collaboration among various communities within the ECE field, and help to effect positive change.

NATIONAL SCIENCE FOUNDATION

The National Science Foundation (NSF) is an independent federal agency created by Congress in 1950 "to promote the progress of science; to advance the national health, prosperity, and welfare; to secure the national defense…" NSF is vital because we support basic research and people to create knowledge that transforms the future.

ECEDHA has the honor of working with the National Science Foundation to present workshops of interest to its members. Previous workshop topics have included:

ENERGY & POWER NANOTECHNOLOGY GLOBALIZATION CURRICULUM DEVELOPMENT BRANDING

In addition, the NSF has enlisted the help of ECEDHA for developing educational programs and providing assistance in organizing special workshops.

ECEDHA WORKSHOPS & PROGRAMS

2024-2025	iREDEFINE Student Workshop
2024-2025	Innovative Engineering Consortium Workshop
2023-2024	iREDEFINE Student Workshop
2023-2024	Inclusive Engineering Consortium Workshop
2022	ECEDHA-C Workshops on Climate Change & ECE and Semiconductors & Supply Chain
2022	Makerspaces Workshop
2021	Project RECET: Facilitating Remote Electrical and Computer Engineering Teaching
2021	ECEDHA-C Virtual Summit on Emerging Technologies
2020	ECEDHA-C Virtual Workshop on Quantum and AI
2020	Inclusive Engineering Consortium Workshop Virtual Series
2019	Inclusive Engineering Workshop
2019	Inclusive Engineering Summer Workshop
2018	UMI Workshop
2017-2020	iREDEFINE Student Workshop

PARTNERSHIPS AND ALLIANCES

ECEDHA has formed valuable alliances to advance the academic engineering community and support other important organizations.

ABET ASEE ECE FOUNDATION erVa IEEE Advancing Technology for Humanity IEC Innovative Engineering Consortium

HKN IEEE-Eta Kappa Nu IET The Institution of Engineering and Technology LACCEI ister WEPAN Women in Engineering ProActive Network

ACADEMIC RESOURCES

ON LINE RESOURCES PROVIDE YEAR-ROUND COMMUNICATION

ECEDHA offers robust academic resources to support professional growth and departmental success. From virtual meetings and expert-led webinars to monthly newsletters and weekly updates, members stay connected and informed year-round. Additional benefits include exclusive job postings and in-depth industry insights—all delivered in a convenient online format.



ECEDHA SOURCE

The Leading Resource for the ECE Community

ECEDHA publishes a monthly newsletter to keep members informed on important association news and updates, including online resources, association and partner updates, and upcoming member events of interest to member institutions. ECEDHA is happy to feature ECEDHA member news contributions for the *ECEDHA Source* as well as the *ECE Weekly Brief*.

ECE WEEKLY BRIEF

Bite-Sized Community Updates

The *ECE Weekly Brief* features the latest ECE news, Association updates, and technology features from leading corporations.

ECE JOB POSTINGS

Access to Job Postings

ECEDHA provides a platform for its members to share open positions at their institutions on the ECEDHA website, as well as featured positions in the ECE Weekly Briefs.

ECE NETWORKING

MEMBER NETWORKING AND ACCESS

Connect with ECE peers locally and nationally through a strong, collaborative network, and gain exclusive access to ECEDHA's comprehensive membership list. Active ECEDHA members can request the list by contacting **membership@ecedha.org.**

ACADEMIC RESOURCES CONTINUED

ECE WEBINAR

A PROFESSIONAL RESOURCE FOR EDUCATORS

ECE Webinars offer educational training and informative presentations for electrical and computer engineering educators, featuring convenient online education covering relevant topics facing ECE faculty.

ECE INSIGHTS

IN-DEPTH INTERVIEWS WITH INDUSTRY EXECUTIVES AND ACADEMIC LEADERSHIP

ECEDHA Insights features compelling interviews with executives and leaders who are driving the future of ECE.

ECE VIRTUAL MEETINGS

A PLATFORM TO CONNECT AND COLLABORATE WITH PEERS

ECEDHA hosts a variety of meetings designed to allow members to connect with peers from within their region or membership category who are faced with similar challenges. In addition, members can participate in Working Groups to focus on specific issues facing the ECE community.



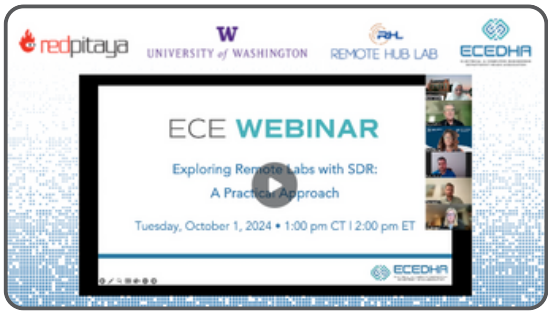



I have been involved in ECEDHA for 3 years now and find it very useful. The discussions that go on in the new research directions across the country have been very informative. Especially the advances in curriculum with AI have enlightened many of us on what's going on in the curriculum space.

Working together with industry and hearing what they are doing, including what advanced educational tools they provide, has also been a great value.

Veena Misra, North Carolina State University

ECEDHA SUMMIT SERIES

ENGAGING, ELEVATING, EMPOWERING ECE

The ECEDHA Summit Series is strategically designed to support the ECEDHA community during times of need. The Summit Series provides a full year of engagement and addresses critical issues facing ECEDHA academic members, ECEDHA corporate members, and the overall ECE enterprise.

COMMUNITY SUMMITS

Bi-Monthly Interactive Discussions Open to the Full ECEDHA Community

Featuring keynote and panel presentations, breakout sessions, federal research funding updates, technology-related topics, and insights from corporate partners.

CATEGORY SUMMITS

Bi-Annual Sessions Focused on Fostering Collaboration Among Specific Member Categories

These summits provide an opportunity for critical benchmarking and addressing category-specific issues and topics.

REGIONAL SUMMITS

Bi-Annual Meetings Aimed at Building Community within Specific Geographic Regions

These summits cover region-specific issues and topics, sharing best practices, outcomes, and solutions.

TIMEE SUMMITS

Quarterly Meetings Focused on Strengthening Collaboration among Lab Professionals and Industry Partners.

TIMEE - Technologists, Industry Partners, Educators, and Entrepreneurs

These sessions focus on lab and maker space-related topics, technology discussions, and corporate insights.

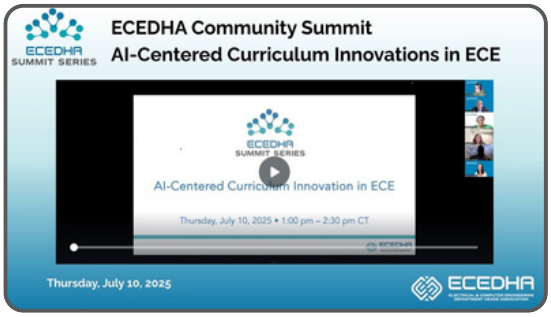



ECEDHA PROGRAMMING



ECEDHA is dedicated to supporting its members through improved services and programs to offer year-round engagement opportunities in the evolving educational landscape. Members are urged to make use of numerous virtual meetings and events provided throughout the year.



ECEDHA EVENTS CALENDAR

Subscribe

prev	AUGUST 2025					next
SUN	MON	TUE	WED	THU	FRI	SAT
27	28	29	30	31	1	2
3	4	5	6	7	8	9
10	11	12	13	14	15	16
17	18	19	20	21	22	23
24	25	26	27	28	29	30
31	1	2	3	4	5	6

OPEN FULL CALENDAR

SUBSCRIBE today to stay up-to-date with the ECEDHA events schedule.

Visit WWW.ECEDHA.ORG to subscribe for updates.

- ECEDHA Summit Series
- Annual Conference & ECE*xpo*
- Virtual Programs
- ECE Webinars
- Workshops
- And more!

Brought to you by:

KEYSIGHT

ECEDHA REGIONAL MEMBERSHIP

ECEDHA's regional groups are very important to the organization's overall strength and to its member universities. Regions convene throughout the year to focus on state and local funding, technology stimulus and development, regional economic initiatives, and other issues pertinent to their region. Members are encouraged to participate at both a national and regional level.

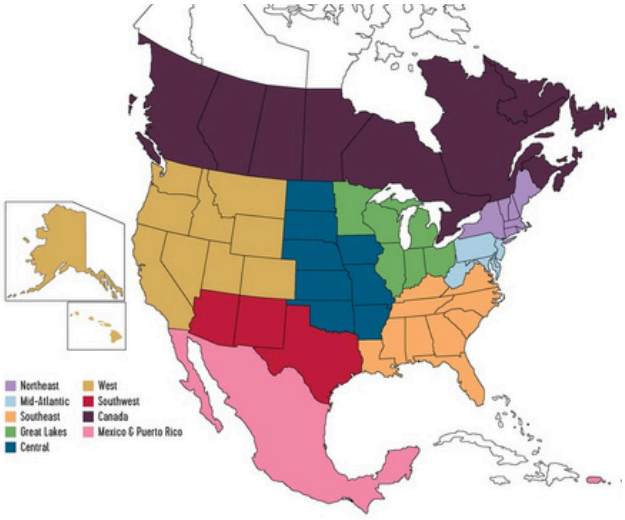

CANADA: CHECE/DGEGI

Alberta, British Columbia, Manitoba, New Brunswick, Newfoundland, Nova Scotia, Ontario, Quebec, and Saskatchewan

CENTRAL STATES REGION: CSECEDHA

Arkansas, Iowa, Kansas, Missouri, Nebraska, Oklahoma, North Dakota, and South Dakota

GREAT LAKES REGION: GLECEDHA

Indiana, Illinois, Michigan, Minnesota, Ohio, and Wisconsin

MID-ATLANTIC REGION: MAECEDHA

DC, Delaware, Maryland, New Jersey, Pennsylvania, and West Virginia

NORTHEAST REGION: NECEDHA

New York, Vermont, New Hampshire, Maine, Massachusetts, Rhode Island, and Connecticut

SOUTHEAST REGION: SECEDHA

Alabama, Florida, Georgia, Kentucky, Louisiana, Mississippi, North Carolina, South Carolina, Tennessee, and Virginia

SOUTHWEST REGION: SWECEDHA

Arizona, New Mexico, and Texas

WESTERN REGION: WECEDHA

Alaska, California, Colorado, Hawaii, Idaho, Montana, Nevada, Oregon, Utah, Washington, and Wyoming

To stay current with regional updates and connect with your region, please visit:

WWW.ECEDHA.ORG/REGIONS





ECEDHA WORKING GROUPS

Over the past several years, ECEDHA has spearheaded national discussions to advocate for a unified voice for community members, such as Lab Pros and New Chairs. These initiatives act as valuable resources for ECE departments and industry leaders nationwide.

Dedicated working groups in these subject matters deliberate on future challenges led and supported by ECE departments. This effort will have an enormous impact not only across ECE departments but also on the significant economic impact of steering the intellectual capital of ECE departments towards 21st-century grand challenges for the nation.

These working groups are staged to create the following:

- **Visioning workshops** on specific national priorities that assemble scientific leaders to develop white papers and roadmaps
- **Leadership and training programs** for ECE researchers and educators, designed to facilitate a diverse workforce
- An **online repository**, website event listing, and online community
- **Collaboration with relevant organizations** (e.g. NSF and CCC) in order to develop interdisciplinary and interagency roadmaps
- A **broader public understanding** of ECE research and its impact

Research and education in ECE has profoundly impacted the economy, creating entirely new industry sectors, thousands of global companies, and hundreds of millions of jobs.

ECEDHA's Corporate Partners will play a key role in shaping the research conversation, workshops, white papers, and outreach to government partners.





ECEDHA WORKING GROUPS CONTINUED





iREDEFINE WORKING GROUP

The mission of the iREDEFINE Working Group is to support PhD students in pursuing faculty careers in electrical and computer engineering. By connecting emerging scholars with academic leaders, the group provides valuable guidance on faculty pathways, career development, and the transition from graduate study to academia. iREDEFINE helps strengthen the future of the ECE professoriate through mentorship, training, and engagement.

CO-CHAIRS: Agnieszkia Miguel, Seattle University & Barbara Marino, Loyola Marymount University

TIMEE WORKING GROUP

Calling all Technologists, Industry Partners, Makers, Educators, & Entrepreneurs!

TIMEE is a dynamic group of educators who are passionate about advancing cutting-edge technology education, fostering innovation, and empowering the next generation of engineers. Whether you're guiding students in cutting-edge labs, mentoring capstone projects, or bringing creativity to the maker space, this community is designed for you and its impact on society.

CO-CHAIRS: Sid Deliwala, University of Pennsylvania & YC Wang, DigiKey

NEW CHAIR'S WORKING GROUP

The New Chair's Working Group's mission is to provide a forum for discussing concerns and issues that newly appointed ECE department chairs face, and convey best practices developed over many years by management professionals and more experienced chairs.

CO-CHAIRS: Fred Beyette, University of Georgia & Veena Misra, North Carolina State University

ABET WORKING GROUP

The ABET Working Group focuses on supporting department chairs in preparing for upcoming ABET accreditation, including a workshop at the ECEDHA Annual Conference.

CO-CHAIRS: Vic Nelson, Auburn University, Kathleen Meehan, California State University, Chico, & John C. Kelly, North Carolina A&T State University

To become involved in ECEDHA Working Groups and foster member collaboration, please contact information@ecedha.org.

ECEDHA COMMITTEES

AWARDS COMMITTEE

ECEDHA presents four annual awards: the Robert M. Janowiak Outstanding Leadership and Service Award, ECEDHA Community Development Award, the Innovative Program Award, and the Industry Award. The Awards Committee is responsible for administering these awards and any additional ones. Their tasks include soliciting nominees, reviewing applications, and selecting winners. Committee members are drawn from all geographic regions and represent a cross-section of ECEDHA department classifications.

EDITORIAL COMMITTEE

ECEDHA's primary publication is the monthly newsletter, the *ECEDHA Source*, which includes featured articles, association news, membership institution highlights, industry partner content, job postings, and more. The Editorial Community is responsible for planning the editorial calendar and reviewing submissions from outside sources and partner organizations.

MEMBERSHIP COMMITTEE

The ECEDHA Membership Committee is committed to fostering an engaging member community year-round. This committee plays a crucial role in supporting membership growth by implementing initiatives to enhance ECEDHA membership benefits, support new chairs, and more.
CHAIR: Deidra Hodges, Florida International University

NOMINATIONS COMMITTEE

The ECEDHA Nominations Committee, comprising the President, Vice President, and Executive Director, facilitates the nomination and election of new officers. ECEDHA members interested in nominating a colleague for a board position are encouraged to contact the committee.
CHAIR: Mark McKinney, The Citadel

PROGRAM COMMITTEE

The ECEDHA Annual Conference and ECE*xpo* is the association's main event, where members discuss pressing issues. The Program Committee arranges speakers and sessions, decides on topics, suggests speakers, and coordinates panels. Committee members include ECEDHA Regional Leaders, Host Universities, Workshop Leaders, and members who wish to participate in the shaping of the Annual Conference program.
CHAIR: Michael Wu, University of Arizona

To contribute to ECEDHA Committees and help facilitate major ECEDHA programs, please contact information@ecedha.org.

ECEDHA CORPORATE CONNECTIONS

ACCELERATING INNOVATION THROUGH CORPORATE COLLABORATION



ECEDHA's Corporate Connections offer members unparalleled access to industry leaders committed to advancing ECE education. Through Corporate Membership, the ECE*xpo*, and ECE Spotlights, members stay at the forefront of emerging technologies and lab modernization. Exclusive focus groups and webinars hosted by corporate partners create direct opportunities to engage, collaborate, and gain insights into cutting-edge innovations tailored specifically for the ECEDHA community.

ECE CORPORATE MEMBERSHIP
Direct access to corporations dedicated to ECE education

ECE*xpo*
Modernizing ECE labs through corporate engagement

ECE SPOTLIGHTS
Staying current on the latest tech advancements in ECE

ECE FOCUS GROUPS
Engage directly with industry leaders to shape emerging technologies and explore impactful collaborations

ECE CORPORATE PARTNER WEBINARS
Stay informed on cutting-edge innovations and insights through exclusive webinars hosted by ECEDHA corporate partners, especially tailored to the ECEDHA Community





ECEDHA CORPORATE ADVISORY COUNCIL



Corporate Advisory Council Chair: Patrick Kane
Director of the University Alliance Program
Infineon



Hua Xue
VP & General Manager of Software Engineering
Altera



Rea Callender
Vice President of Education
Altium



Hugo Andrade
Director, University Programs
AMD



Samantha Fontaine
Director of Technology for Social Impact
Analog Devices



David Junkin
Program Management Director - Academic Partnerships
Cadence



YC Wang
Director, Global Academic Programs
DigiKey Electronics Corporation



David Horn
President & General Manager
Diligent, an NI Company



Randal J. Hujar
Co-Owner & VP of Educational Services
Eureka Leap



Toffee Coleman
Education Sales & Marketing Manager
Fluke Corporation



Noah Schmitz
Director of University Development for the Americas
Keysight



Dr. Reza Fazel-Rezai
Senior Customer Success Manager
MathWorks



Ross Satchell
Senior Engineer
Microchip Technology



Hayne Shumate
Senior Vice President, Internet Business
Mouser Electronics



Cliff Ortmeyer
Global Head of Technical & North America Marketing
Newark, an Avnet Company



Kristen Kannen
Academic Business Manager
NI



Bob Baker
Sales and Distributor Manager
Pico Technology



Paul Karam
Director of Engineering
Quanser



Mateja Lampe
Chief Executive Officer
Red Pitaya



Clint Cole
Systems Engineer
Real Digital



Joanna Pritchard
Global Academic Strategy and Engagement Lead
Siemens



Harish Balan
Global Ambassador & North American University Program Manager
Synopsys Academic & Research Alliances



Joel Mann
Director of Indirect Sales & Operations
Tektronix



Tina Brumley
Director of Academic Programs
TestEquity



Amna Hasnain
Talent Acquisition Leader
Texas Instruments

ECEDHA CORPORATE MEMBERS

ECEDHA Corporate Membership provides an opportunity for ECEDHA university member institutions to strengthen their collective bond with industry.

ECEDHA WOULD LIKE TO THANK ITS 2025 CORPORATE MEMBERS:

altera An Intel Company
Altium
AMD
ANALOG DEVICES AHEAD OF WHAT'S POSSIBLE™
cadence
DigiKey
DIGILENT An NI Company
EUREKALEAP
FLUKE
Infineon
KEYSIGHT
MathWorks
MICROCHIP
MOUSER ELECTRONICS
Newark AN AVNET COMPANY
pico Technology
QUANSER INNOVATE·EDUCATE
redpitaya
RealDigital Electrical & Computer Engineering Education
SIEMENS
SYNOPSYS
Tektronix
TestEquity
Texas Instruments

ECEDHA ACADEMIC MEMBERS

ECEDHA offers academic membership to university departments that provide ABET-accredited electrical and/or computer engineering programs. Those in leadership positions for similar departments without accreditation may attain associate membership. Currently, over 97% of the nearly 250 departments offering such programs are represented in ECEDHA.

Additionally, affiliate membership is available to industrial and governmental organizations with a strong interest in electrical and computer engineering education, subject to approval by the ECEDHA Board of Directors.

Alabama A&M University
Auburn University
Baylor University
Bilkent University
Boise State University
Bradley University
Brigham Young University
Brock University
Bucknell University
California Institute of Technology
California Polytechnic State University
California State Polytechnic University, Pomona
California State University, Chico
California State University, Fresno
California State University, Long Beach
California State University, Northridge
California State University, Sacramento
Carleton University
Carnegie Mellon University
Case Western Reserve
Catholic University of America
Cedarville University
Clemson University
Cleveland State University
Colorado School of Mines
Colorado State University
Columbia University
Concordia University
Cornell University
Dalhousie University
Drexel University
Duke University
Ecole Polytechnique de Montreal
Embry-Riddle Aeronautical University - AZ
Embry-Riddle Aeronautical University - FL
FL A&M Univ./FL State Univ. (FAMU-FSU)
Florida Atlantic University
Florida Institute of Technology
Florida International University
Florida Polytechnic University
Gannon University
George Mason University
George Washington University
Georgia Institute of Technology
Grove City College
Hampton University
Idaho State University
Illinois Institute of Technology
Illinois State University
Iowa State University
Johns Hopkins University
Kennesaw State University
Kettering University
Lafayette College
Lamar University
Lawrence Technological University
Lehigh University
Liberty University
Louisiana State University
Loyola Marymount University
Marquette University
Massachusetts Institute of Technology
McGill University
McMaster University
Lafayette College
Lamar University

ECEDHA ACADEMIC MEMBERS CONTINUED

Lawrence Technological University
Lehigh University
Liberty University
Louisiana State University
Loyola Marymount University
Marquette University
Massachusetts Institute of Technology
McGill University
McMaster University
Memorial University of Newfoundland
Michigan State University
Michigan Technological University
Milwaukee School of Engineering
Minnesota State University, Mankato
Missouri University of Science & Technology
Montana State University
New Jersey Institute of Technology
New Mexico State University
New York University
North Carolina A&T State University
North Dakota State University
Northeastern University
Northwestern University
Norwich University
NY Institute of Technology, Metro
NY Institute of Technology, OW
Oakland University
Ohio Northern University
Ohio University
Oklahoma State University
Old Dominion University
Oregon State University
Pennsylvania State University
Portland State University
Princeton University
Purdue University
Rensselaer Polytechnic Institute
Rice University
Rose-Hulman Institute of Technology
Rowan University
Royal Military College of Canada
Rutgers University
Saginaw Valley State University
San Diego State University
San Jose State University
Santa Clara University
Seattle University
Simon Fraser University
South Dakota State University
Southern Illinois University, Carbondale
Southern Methodist University
State University of New York, Binghamton
State University of New York, New Paltz
Stevens Institute of Technology
Syracuse University
Temple University
Tennessee State University
Tennessee Tech University
Texas A&M University, College Station
Texas A&M University, Kingsville
Texas Tech University
The Citadel, Military College SC
The College of New Jersey
The Ohio State University
Tompkins Community College
Toronto Metropolitan University
Trinity College
Tufts University
U.S. Air Force Academy
U.S. Military Academy, West Point
Union College
Universite de Sherbrooke
Universite du Quebec a Trois-Rivieres
University of Alabama
University of Alabama, Huntsville
University of Alberta
University of Arizona
University of Arkansas
University of British Columbia
University of Calgary
University of California, Berkeley
University of California, Davis
University of California, Irvine
University of California, Los Angeles
University of California, Riverside
University of California, San Diego
University of California, Santa Barbara
University of California, Santa Cruz
University of Central Florida
University of Colorado, Boulder

ECEDHA ACADEMIC MEMBERS CONTINUED

University of Connecticut
University of Dayton
University of Delaware
University of Detroit Mercy
University of the District of Columbia
University of Florida
University of Georgia
University of Hartford
University of Hawaii at Manoa
University of Houston
University of Illinois, Chicago
University of Illinois, Urbana-Champaign
University of Iowa
University of Kansas
University of Kentucky
University of Louisville
University of Maine
University of Manitoba
University of Maryland, Baltimore County
University of Maryland, College Park
University of Maryland, Eastern Shore
University of Massachusetts, Amherst
University of Massachusetts, Dartmouth
University of Massachusetts, Lowell
University of Memphis
University of Michigan, Ann Arbor
University of Michigan, Dearborn
University of Minnesota
University of Minnesota, Duluth
University of Mississippi
University of Missouri, Columbia
University of Missouri, Kansas City
University of Nebraska, Lincoln
University of Nevada, Las Vegas
University of Nevada, Reno
University of New Brunswick
University of New Hampshire
University of New Haven
University of New Mexico
University of North Carolina, Charlotte
University of North Florida
University of Notre Dame
University of Ontario Institute of Technology
University of Ottawa
University of Pennsylvania
University of Rhode Island
University of Rochester
University of Scranton
University of South Carolina
University of South Florida
University of Southern California
University of Tennessee, Chattanooga
University of Tennessee, Knoxville
University of Texas, Arlington
University of Texas, Dallas
University of Texas, El Paso
University of Texas, Rio Grande
University of Toledo
University of Tulsa
University of Utah
University of Vermont
University of Virginia
University of Washington
University of Washington - Tacoma
University of Wisconsin, Madison
University of Wisconsin, Platteville
University of Wyoming
Utah State University
Valparaiso University
Vanderbilt University
Villanova University
Virginia Commonwealth University
Virginia Military Institute
Virginia State University
Virginia Tech
Washington State University - Pullman
Washington University in St. Louis
Wentworth Institute of Technology
West Virginia University
Western Michigan University
Western New England University
Wichita State University
Widener University
Wilkes University
Worcester Polytechnic Institute
Yale University

ECEDHA
ELECTRICAL & COMPUTER ENGINEERING DEPARTMENT HEADS ASSOCIATION

ECEDHA

ELECTRICAL & COMPUTER ENGINEERING
DEPARTMENT HEADS ASSOCIATION

401 N. Michigan Ave | Suite 1200 | Chicago, IL 60611

Phone: 312-268-5601 | information@ecedha.org

WWW.ECEDHA.ORG